

# 177 ft Cruise Passenger and Restaurant Vessel - 15406



Ocean Marine Brokerage Service |  
Louisiana  
(985) 448-0409 / Fax: (985) 302-0984

**Vessel # 15406 / PS**  
**Price: \$1,000,000**

Contact: Steve Kokinos III -  
steve3@oceanmarine.com

## REGISTRATION

YEAR BUILT:	1994 rebuilt 2010 and 2024
BUILDER:	Blount
FLAG:	Foreign
CLASSIFICATION:	None Required
CONSTRUCTION:	Steel
GROSS / NET TONS:	99 / 667 / 67 / 283
CERTIFIED:	No
# OF PASSENGERS:	76
LOADLINE:	ABS with SOLAS (expired)

## LOCATION

LOCATION:	South America
-----------	---------------

## DIMENSIONS

LENGTH:	177.25 FT. / 58.15 MT.
BEAM:	39.2 FT. / 12.86 MT.
DRAFT:	6.3 FT. / 1.92 MT.
DRAFT LOADED:	0.0 FT. / 0.0 MT.
REG. LENGTH:	146.0 FT. / 47.9 MT.

EYE LEVEL: 0.0 FT.

---

## CAPACITIES

	Gal.	M Tons	Barrels
FUEL:	7601	27.0	181.0
POTABLE WATER:	5266	21.0	125.0
BALLAST:	0	0.0	0.0

---

## PERFORMANCE

SPEED: 10 KTS  
CONSUMPTION: GPH: 0.0 Tons Per Day: 0.0

---

## ACCOMMODATIONS

STATEROOMS: 76  
STATEROOMS: 42

---

## MACHINERY

MAIN ENGINES: 2 MANN D2842LE  
HORSEPOWER: 1200  
REDUCTION GEAR: Twin Disc MG-518 RATIO: 3:1  
PROP: FPP Bronze 48 x 49" rebuilt 24'  
NOZZLE: NO  
GENERATORS: Cat/Man D2866LXE / Cummins 4BT  
(4) - 165/1215/95 KW  
BOW THRUSTER: Cummins 4BT/Schottel / HP: 150  
STERN THRUSTER: NO

---

## DECK EQUIPMENT

CRANES: NO  
STERN ROLLER: NO  
WINCH TYPE: None  
PUSH KNEES: NO  
PUSH WINCH MAKE: None  
RAKES: None  
SPUD WELLS: None  
SPUD WINCH: NO

---

## ELECTRONICS

AUTO PILOT: Furuno Navplot 500

<b>DEPTH FINDER:</b>	Datamarine D3000 (2)
<b>PLOTTER:</b>	Yes
<b>EPIRB:</b>	Yes
<b>GPS:</b>	Furuno (2) GP-150D
<b>RADIO VHF:</b>	YES (3)
<b>RADIO SSB:</b>	Yes
<b>RADAR:</b>	Furuno(2) FAR 2117,1835

---

## OTHER EQUIPMENT

NAVTEX, AIS, Inmarsat

---

## DESCRIPTION

177 ft Overnight Passenger Vessel-Cruise Ship. 42 state rooms 22 crew . Completely refurbished in 24'. Ready to work. Approximate Range 1000 NM @ 9 knots/ Approximate duration 4.5 days. Currently working as a cruise ship and dinner cruise vessel. Full commercial galley onboard .

---

Details pertaining to this vessel are obtained from sources believed to be reliable, however we can not guarantee their accuracy. Buyers should instruct surveyors and agents to investigate details for validity. All offers are subject to prior sale, changes in price and / or inventory, and without notice.

**NOTE: See Photos on next page**



**File# 15406ps**



OceanMarine  
Brokerage Services

**File# 15...**



**File# 15406ps**



**File# 15406ps**



**File# 15...**



## Ship Profile

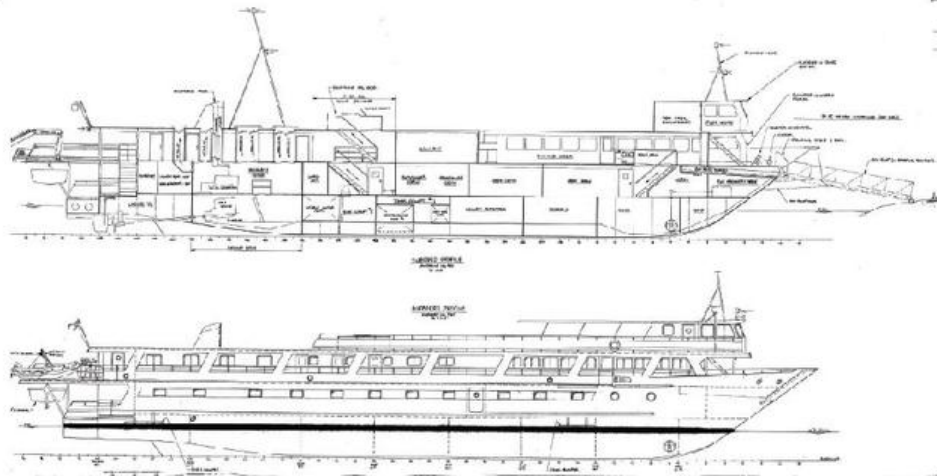

## Deck Plans

