

Twin Screw Supply Boat



Ocean Marine Brokerage Service |
Louisiana
(985) 448-0409 / Fax: (985) 302-0984

Vessel # 382 / SC
Price: \$850,000

Contact: Nick Kokinos -
nick@oceanmarine.com

REGISTRATION

YEAR BUILT:	1976 Rebuilt 2001
BUILDER:	Bollinger Shipyard
FLAG:	U.S.
CLASSIFICATION:	None Required
CONSTRUCTION:	Steel
GROSS / NET TONS:	189 / 129
CERTIFIED:	Yes CERT. EXPIRES: 2025
# OF PASSENGERS:	20
LOADLINE:	ABS

LOCATION

LOCATION:	US GULF
------------------	---------

DIMENSIONS

LENGTH:	166 FT. / 50.63 MT.
BEAM:	36 FT. / 10.98 MT.
DRAFT:	9.0 FT. / 2.75 MT.
DRAFT LOADED:	10.0 FT. / 3.0 MT.
REG. LENGTH:	157.0 FT. / 47.9 MT.
EYE LEVEL:	0.0 FT.

CAPACITIES

	Gal.	M Tons	Barrels
FUEL:	125000	500.0	2976.0
POTABLE WATER:	80000	320.0	1905.0
BALLAST:	140000	560.0	3333.0
DECK CAPACITY:	420 Tons		

PERFORMANCE

SPEED:	12 KTS	
CONSUMPTION:	GPH: 0.0	Tons Per Day: 0.0

ACCOMMODATIONS

STATEROOMS:	22
STATEROOMS:	5

MACHINERY

MAIN ENGINES:	2 CUMMINS KTA-38M
HORSEPOWER:	2000
REDUCTION GEAR:	ZFW 3350 RATIO: 4:1
PROP:	72 x 64
NOZZLE:	None
GENERATORS:	Cummins 6BT (1) GM-471 bulk mud pump (2) GM-671 - 75 KW
BOW THRUSTER:	36" / HP: 250
STERN THRUSTER:	None

DECK EQUIPMENT

CRANES:	None
STERN ROLLER:	None
WINCH TYPE:	None
SPUD WELLS:	None
SPUD WINCH:	None

ELECTRONICS

AUTO PILOT:	furuno fap55
DEPTH FINDER:	Sitex AVS 102
PLOTTER:	Furuno Navnet
EPIRB:	ACR

GPS: (2) Furuno GP 32
RADIO VHF: Yes
RADIO SSB: Yes
RADAR: Furuno RDF 118 72 miles

OTHER EQUIPMENT

AIS

DESCRIPTION

Used Steel Platform Supply Vessel For Sale. In excellent condition. Has 21" moon pool. Deck Crane on board. New USCG Certificate of Inspection issued on 4-24-2020. Good for 5 years. Fresh ABS Annual Survey passed on 4-24-2020. Vessel is currently working and ready to go. Vessel has modern main engines - Cummins QSK 38 Tier 3. August 2023 - owner just installed 1 new gear and reworked the steel deck for the gear. Last dry dock date: 2-23-2024. Next dry dock date: 2-28-2026

Details pertaining to this vessel are obtained from sources believed to be reliable, however we can not guarantee their accuracy. Buyers should instruct surveyors and agents to investigate details for validity. All offers are subject to prior sale, changes in price and / or inventory, and without notice.

NOTE: See Photos on next page



382sc



382sc



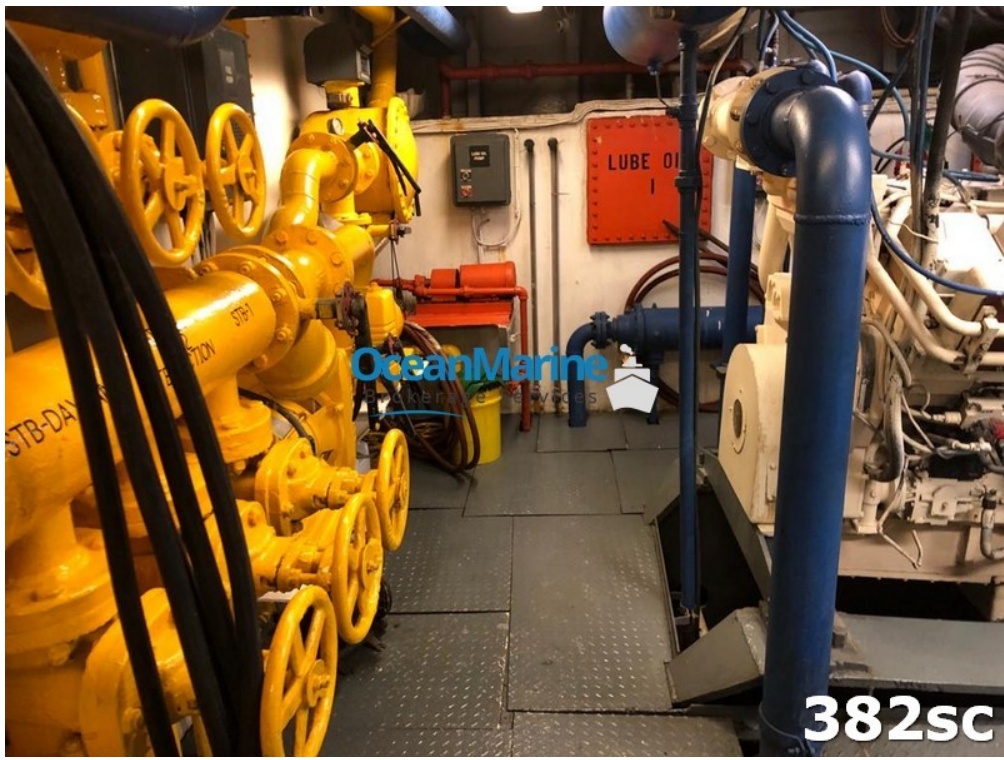











OceanMarine
Brokerage Services

382sc

Lidder arm points the way wheel wash will come out the stern